

# Music 500—Assignment #4 (key)

I. Harmonize the following major-mode melodies, using chromatic descending 5ths sequences, using the bass lines discussed in class. Each melody appears twice, and should be harmonized with two substantially different bass lines.

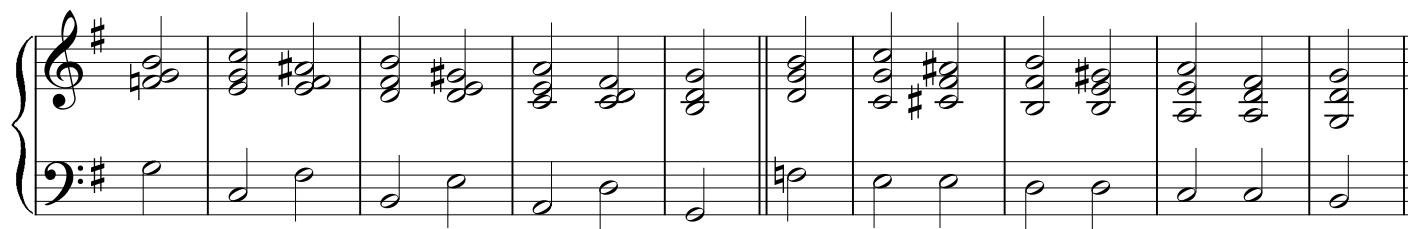

G:

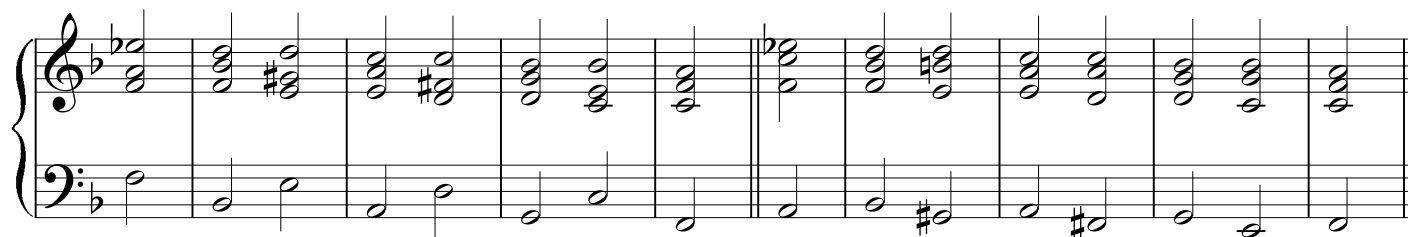

F:

Eb:

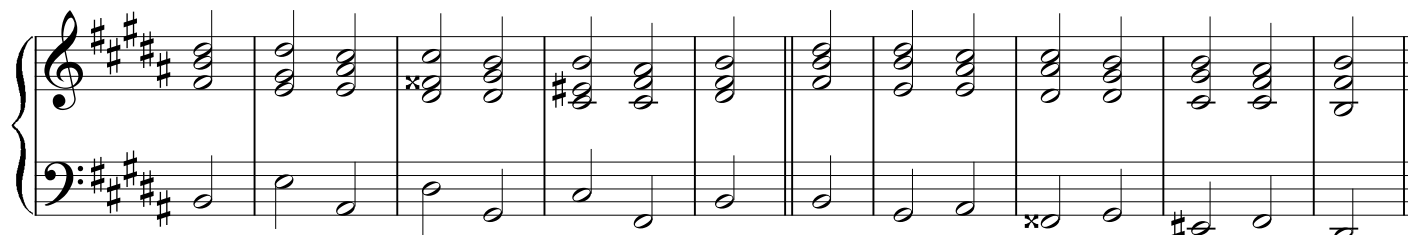

B:

II. Harmonize the following minor-mode melodies, using chromatic descending 5ths sequences, using the bass lines discussed in class. Each melody appears twice, and should be harmonized with two substantially different bass lines.

G:

F:

D:

B: